

# Bussole centraggio stampi / Bushes for mould centring

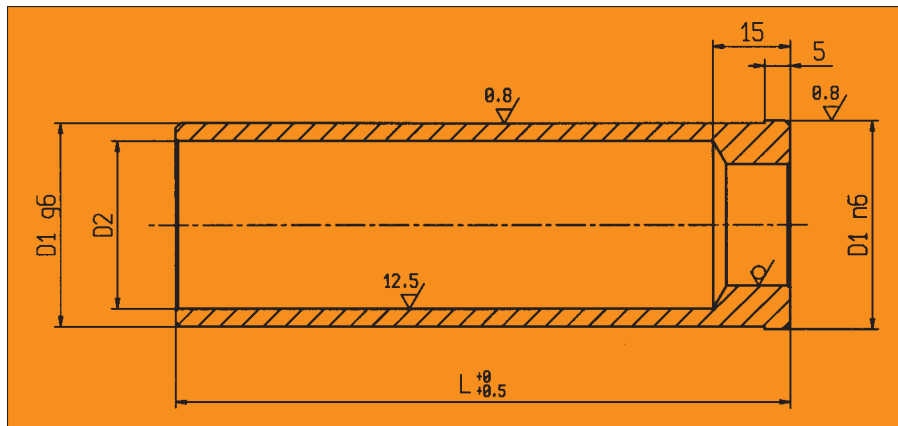

# EZP - 1

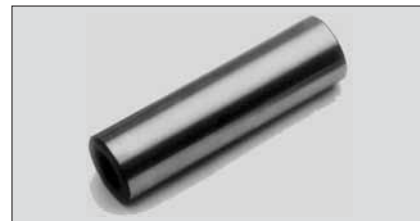

**Acciaio:** UNI 16 Ni Cr 4  
**Steel:** UNI 16 Ni Cr 4

**Durezza:** HRC 60 - 62  
**Hardness:** HRC 60 - 62

**Esecuzione:** Cementato, temperato, rettificato  
**Execution:** Carburized, hardened, grinded

	D1	22	28	34	40
	D2	17	21	26	33
L	30	-	-	-	-
	80	-	-	-	-
	100	-	-	-	-
	120	-	-	-	-
	140	-	-	-	-
	160	-	-	-	-
	180	-	-	-	-

Esempio di ordinativo: D1 x L